

SOUTH BLDG.	L x W x H	WEIGHT
F1 - F28	45' x 12' x 14'4"	20,000 lbs
G1 - G6	45' x 14' x 16'10"	30,000 lbs
H1 - H42	45' x 14'6" x 16'10"	30,000 lbs
I1 - I8	45' x 14'6" x 17'9"	30,000 lbs
J1 - J6	45' x 15' x 16'10"	30,000 lbs
K1 - K6	45' x 16' x 23'2"	40,000 lbs

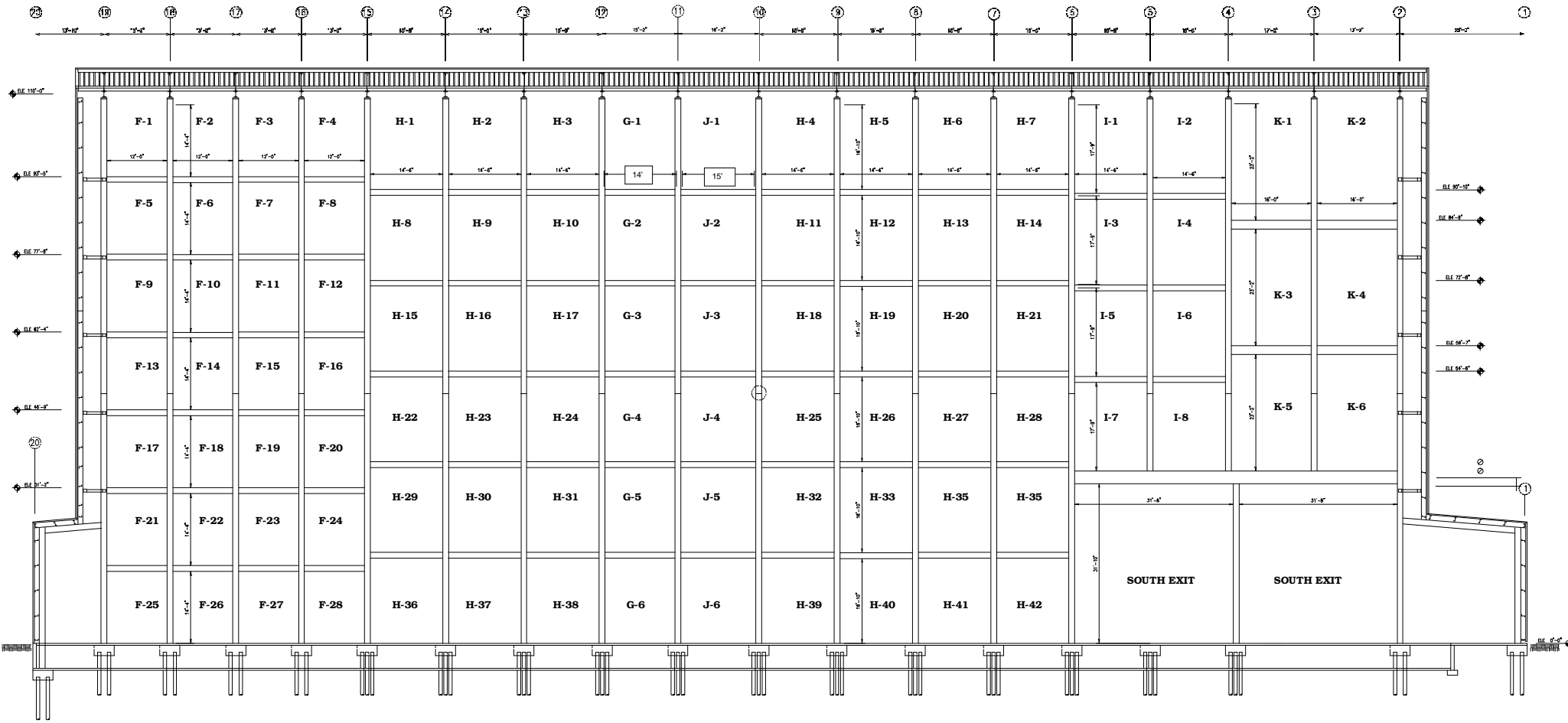

SOUTH WALL - BOAT STERN LOOKING SOUTH